

CERTIFICATE of REGISTRATION

| | | |
|--|--|---|
| Registered Name MATTS LIL SUGAR | Registration Number 1,055,775 | Type of Registration SOLID PAINT-BRED |
| Color BAY | Pattern Type SOLID | Sex STALLION |
| Foaling Date APRIL 19, 2015 | State/Province Foaled KENTUCKY | |
| Breeder (Owner of Dam at Time of Breeding) DUGAS SR, WAYNE F SANTA RSA BCH, FLORIDA | | |
| | | ID# - 8214907 |
| Original Owner DUGAS SR, WAYNE F SANTA RSA BCH, FLORIDA | | |
| | | ID# - 8214907 |
| Current Owner DUGAS SR, WAYNE F SANTA RSA BCH, FLORIDA | | |
| | | ID# - 8214907 |

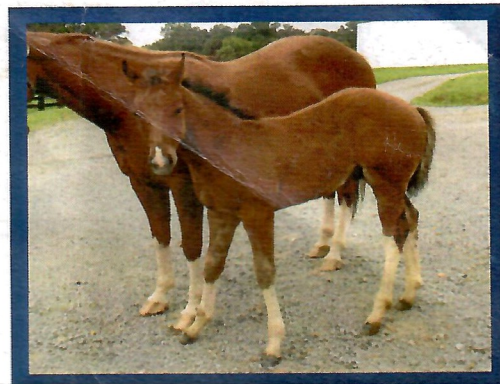

Sire GUARANTEED
978,498
BAY/TOBIANO

SPECIAL INVITATION
436,182
BAY/TOBIANO

EXTRA CHEESE PLEASE
939,000
BAY/TOB/OVR

INVITATION ONLY
(QH) 2,987,678
BROWN

RIBBON IN MY HAIR
215,007
DUN/TOBIANO

CLASSICAL PIZZAZZ
593,258
BAY/TOBIANO

STARQUOS KOPY KAT
474,187
BLACK/OVERO

SMART PAINTED LENA
318,977
SORREL/OVERO

SMART LITTLE LENA
(QH) 1,565,822
SORREL

MORIA SUGAR
(QH) 2,192,801
BAY

MR GUN SMOKE
(QH) 157,943
SORREL

DOC TIERRA
(QH) 1,250,300
BAY

SMOKEN POWDER
(QH) 1,797,356
SORREL

Dam GUNSMOKES PAINTEDLENA
620,190
SORREL/SOLID

Date Registered
NOVEMBER 25, 2015

Billy Smith
Executive Director

This certifies that the above-named horse is recorded in the American Paint Horse Association registry. This certificate is based upon the written evidence and signature provided by the applicant, and is issued with the right to correct and/or revoke.

TRANSFER RECORD

The last name entered here under is the last recorded owner of this animal, as shown by the records of the American Paint Horse Association. TO TRANSFER THE ANIMAL DESCRIBED ABOVE, complete the transfer on the reverse side. Send this certificate and the transfer fee to the American Paint Horse Association, P.O. Box 961023, Fort Worth, Texas 76161-0023. The transfer entry will then be made and a certificate mailed as directed. Please contact Customer Service at (817) 222-6423 for additional information.

For office use only — do not alter information on front of certificate

Date of Purchase

Name and Address of Owner as Shown by Transfer Record

Attest of Record by Secretary